You Are All We Have

Refrain

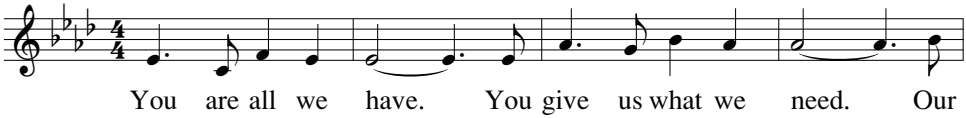

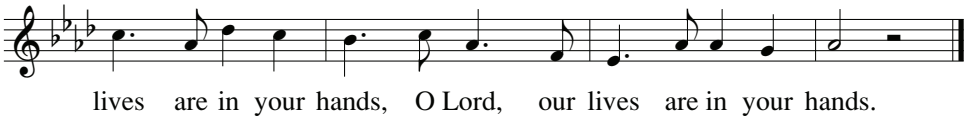

Verses

1. Protect me, Lord; I come to you for safety.
   I say, "You are my God."
   All good things, Lord, all good things
   that I have come from you,
   the God of my salvation.

2. How wonderful are your gifts to me,
   how good they are!
   I praise the Lord who guides me
   and teaches me the way of truth and life.

3. You are near, the God I seek.
   Nothing can take me from your side.
   All my days I rest secure;
   you will show me the path that leads to life.

Text: Francis Patrick O'Brien, b.1958
Tune: Francis Patrick O'Brien, b.1958
© 1992, GIA Publications, Inc.